

Note: Improvements on this lot are not in a flood hazard area.

The street address of this property is:
331 Mills Ave., Greenville, S. C. 29605
Greenville County Tax Map No. 219 - Block 14 - 1

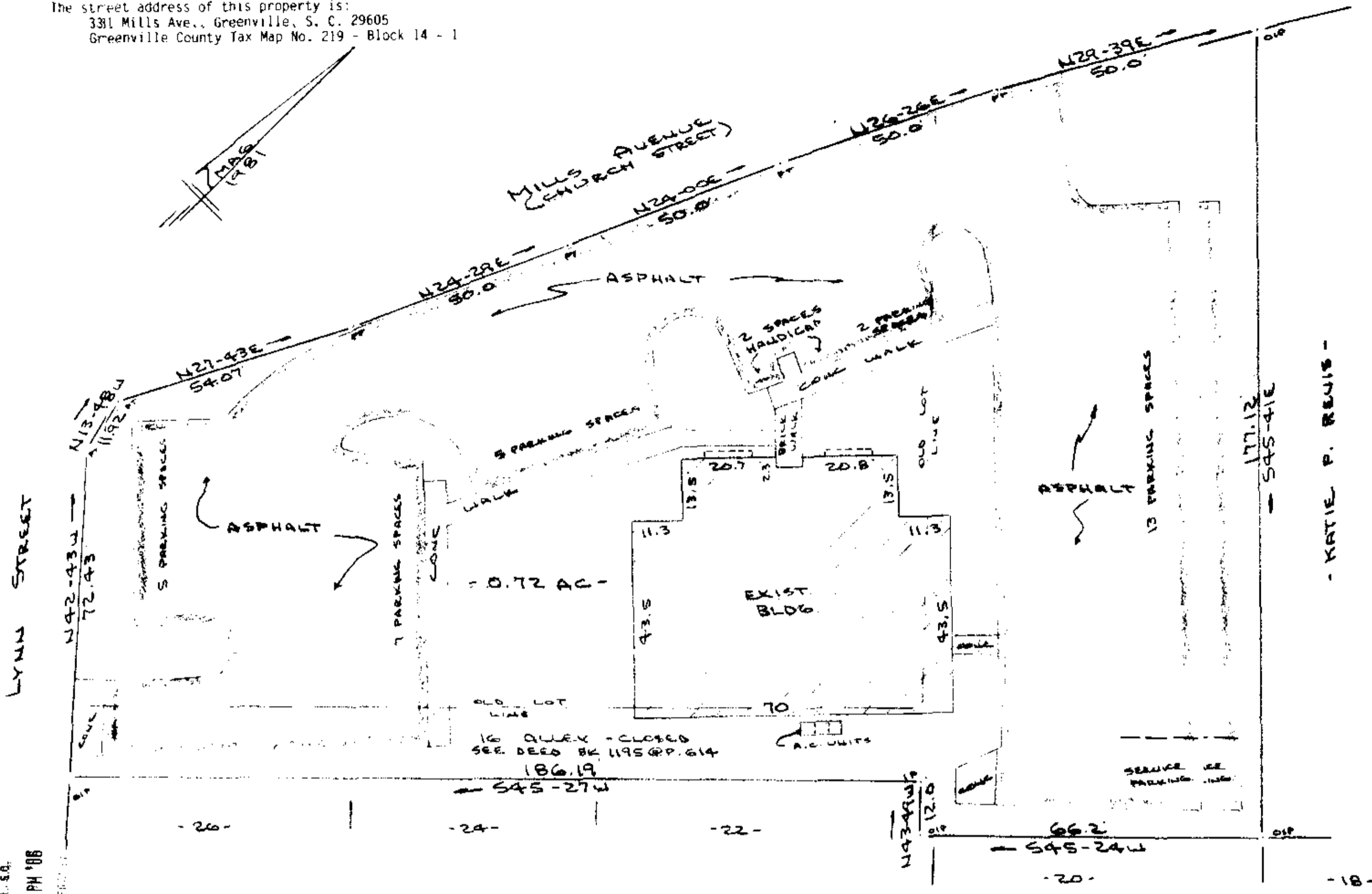

PROPERTY OF
M & S PARTNERSHIP, A SOUTH CAROLINA GENERAL PARTNERSHIP
CITY OF GREENVILLE, S.C.
SCALE: 1"=20' 28 FEB 1986



This is to certify that on the 28th day of February, 1986, I surveyed the property shown on this plat, being known 0.72 acre on plat of SURVEY FOR BROTHERS INC. and recorded in the RMC Office Greenville County, S. C., in Plat Book "8 - Q" at Page 95; and that the property lines, walls and buildings are as shown hereon, and that the walls and buildings located on said lot do not encroach on project on adjacent street or property, and that no adjacent walls or buildings encroach or project on said premises, no power lines cross this property and no visible encroachments except as shown hereon.

12-M-31

MAR 20 1986

30758

R. B. Bruce
R. B. Bruce
R. B. Bruce, RLS, RLS # 1982

CAROLINA SURVEYING CO.
112 Mealy St.
Greenville, S. C.



- KATIE P. REUIS -

FILED
MAR 20 1986
147
5.0001